

SUB DIVISION DETAILS PERCOLATION PIT
(SCALE 1"=32')

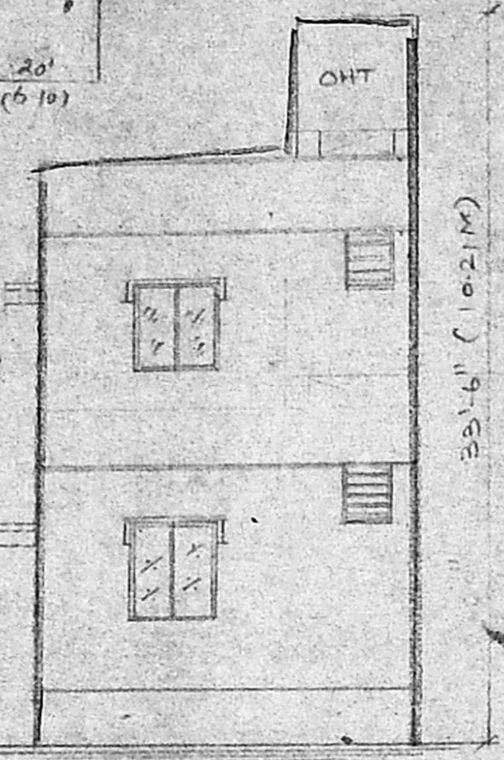

ELEVATION

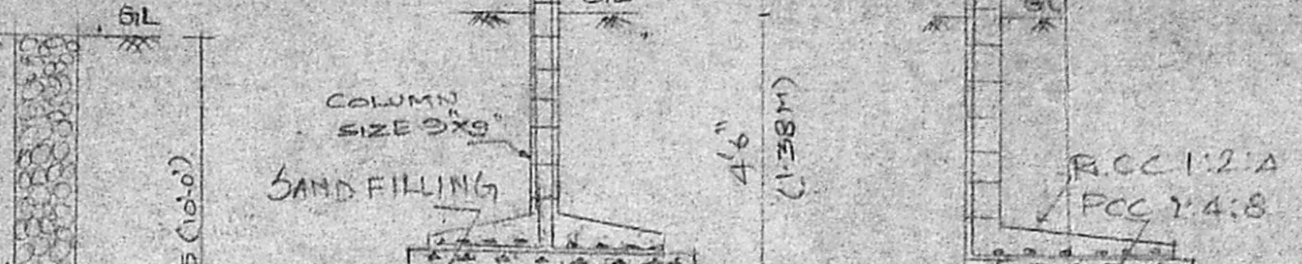
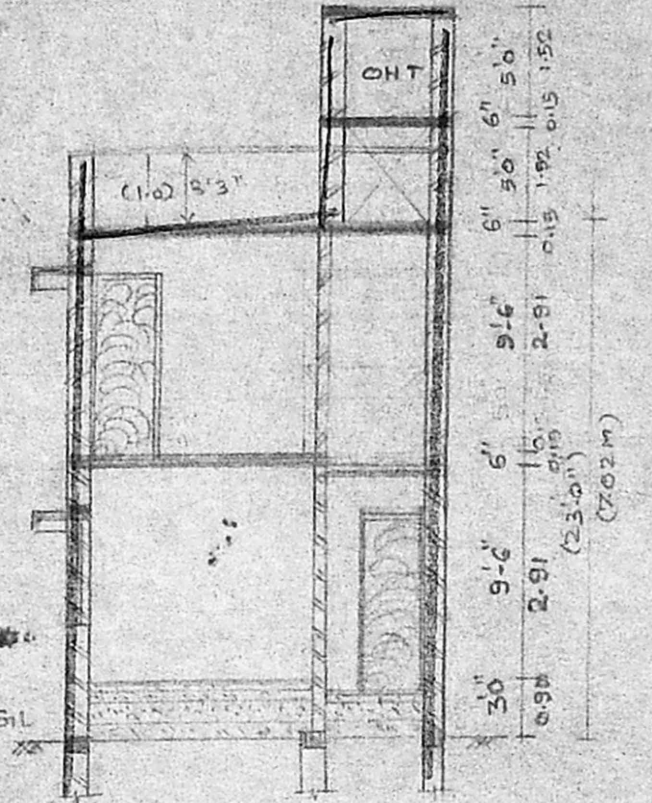

SECTION AT XX'

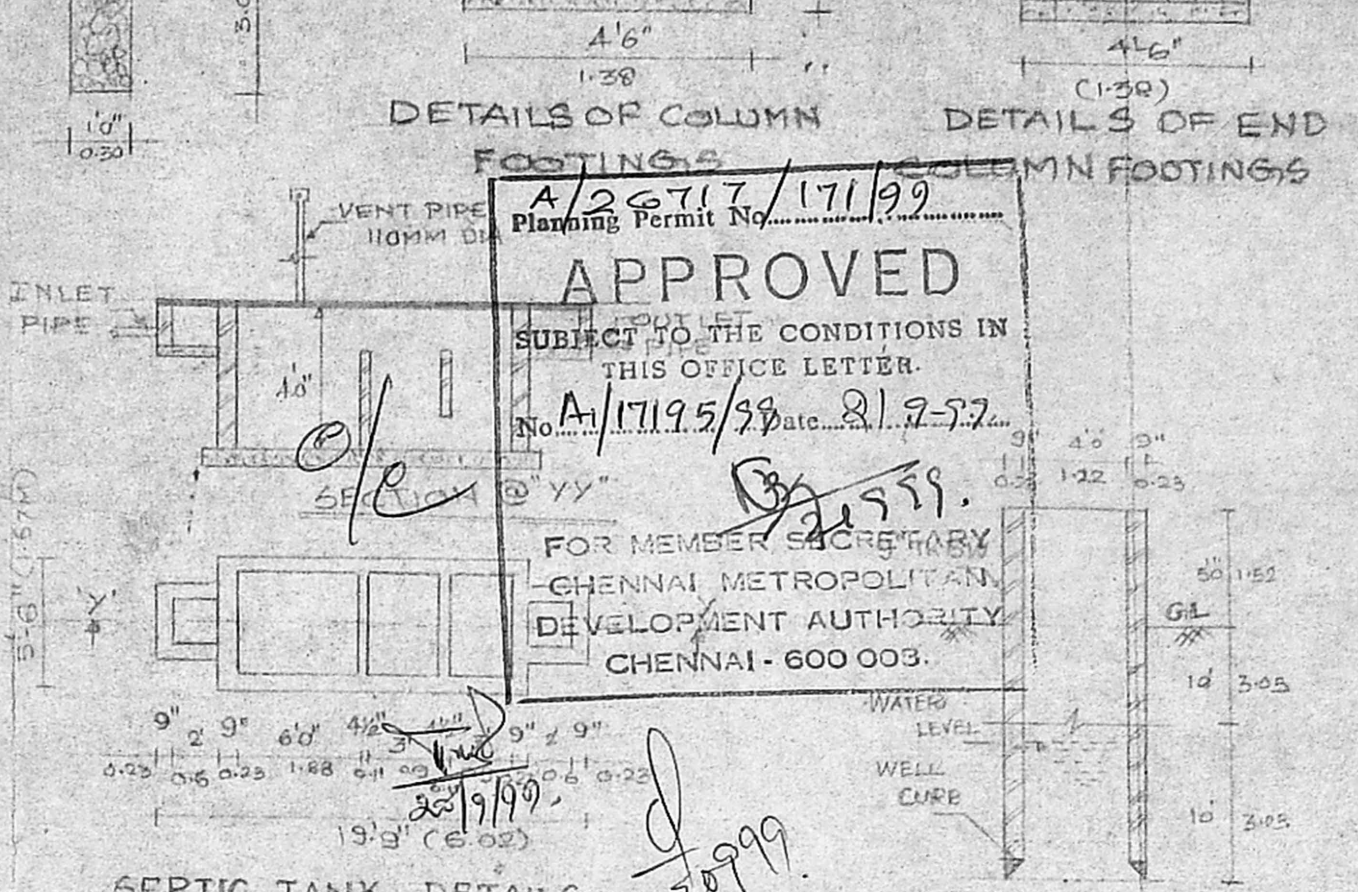

SEPTIC TANK DETAILS

OPEN WELL DETAILS

APPROVED
SUBJECT TO THE CONDITIONS IN THIS OFFICE LETTER.
No. A/17195/99 Date 21.9.99
FOR MEMBER SECRETARY
CHENNAI METROPOLITAN DEVELOPMENT AUTHORITY
CHENNAI - 600 003.

SCHEDULE OF JOINERY :-

| | |
|------------------|---------------|
| D1 FLUSH DOOR | : 3'0" x 7'0" |
| D2 FLUSH DOOR | : 3'0" x 7'0" |
| D2 FLUSH DOOR | : 2'6" x 6'6" |
| W1 GLAZED WINDOW | : 4'6" x 4'6" |
| V VENTILATOR | : 2'0" x 2'6" |

SPECIFICATION :-
FOUNDATION: 1:4:8 RCC
ROOF SLAB: 12:4
9"TK BRICK WALL CM 1:4
PLASTERING CM 1:4
WHITE WASHING, COLOUR WASHING
MOSAIC FLOOR SILVER GRAY MOSAIC
T.W DOORS AND WINDOWS

COLOUR INDEX :-

| | |
|-------------------|------------|
| PLOT EXTEND | : [Symbol] |
| PROPOSED BUILDING | : [Symbol] |
| ROAD LIMITS | : [Symbol] |

AREA STATEMENT :-
PLOT EXTEND: 1200 sq. ft. (111.48 sq. m)
GROUND FLOOR AREA: 739.12 sq. ft. (68.57 sq. m)
FIRST FLOOR AREA: 739.12 sq. ft. (68.57 sq. m)
TOTAL 1478.24 sq. ft. (137.14 sq. m) COVERED 65%

PLAN SHOWING THE PROPOSED CONSTRUCTION OF RESIDENTIAL BUILDING AT S.NO. 296/2, PLOT NO 26B, LAKSHMI NAGAR, MUDICHOO VILLAGE (SCALE 1:100)

K. Vinethan
SIGNATURE OF OWNER'S

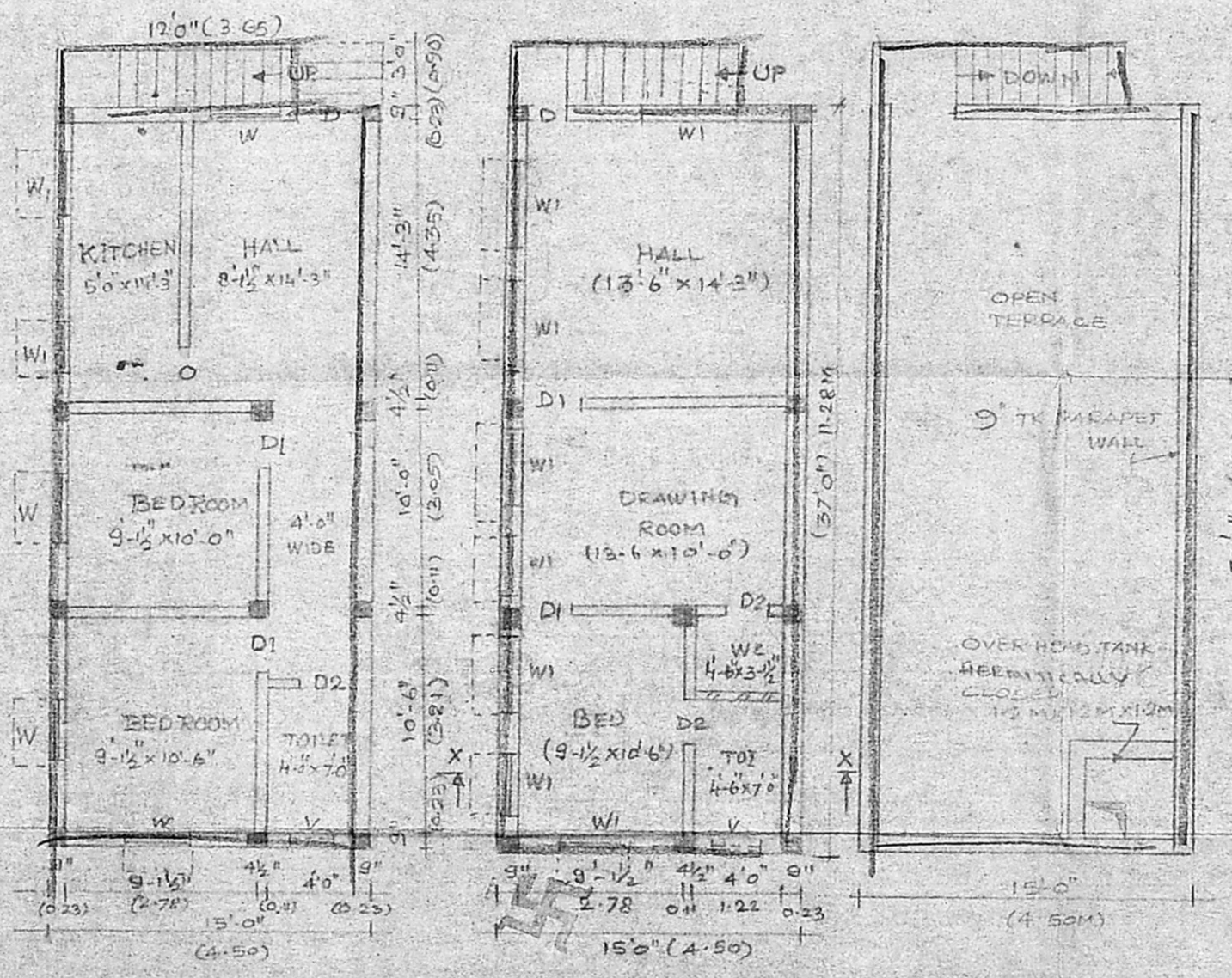

GROUND FLOOR

FIRST FLOOR

TERRACE PLAN

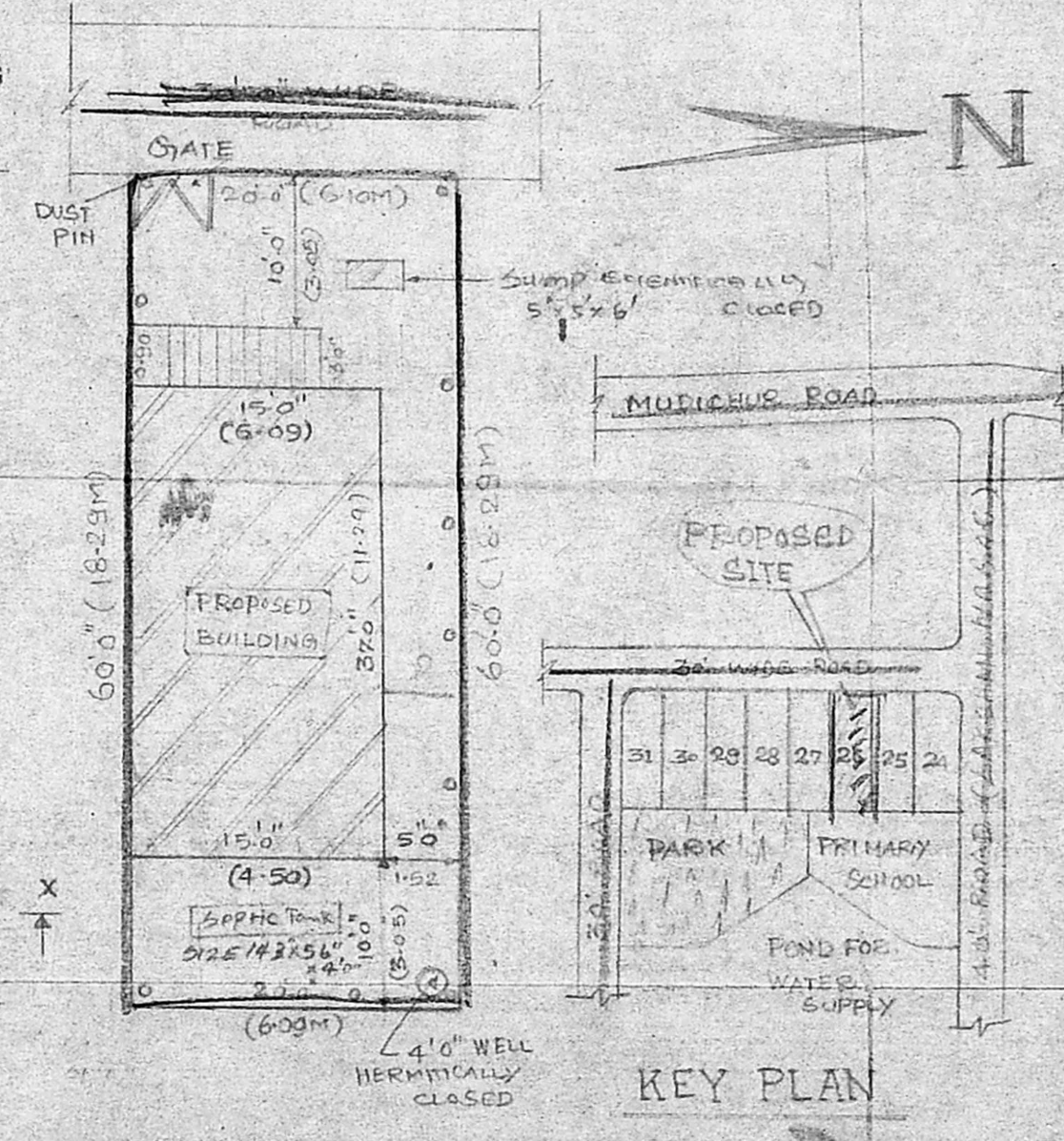

SITE PLAN

SCALE 1"=12'

KEY PLAN

P. C. GOWRI SHANKAR, B.E.M.I.E.F.I.V.
VALUED & CHARTERED ENGINEER
& REGISTERED SURVEYOR
CORPORATION NO. 151
5, Vadivelpuram, Chennai-600 033.
PH : 489 29 24, 485 14 95

LICENSED SURVEYOR